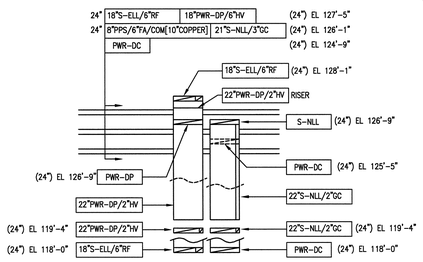

C TRAY SECTION
SCALE: 1/4" = 1'-0"
E1.01.02 THRU E1.01.13

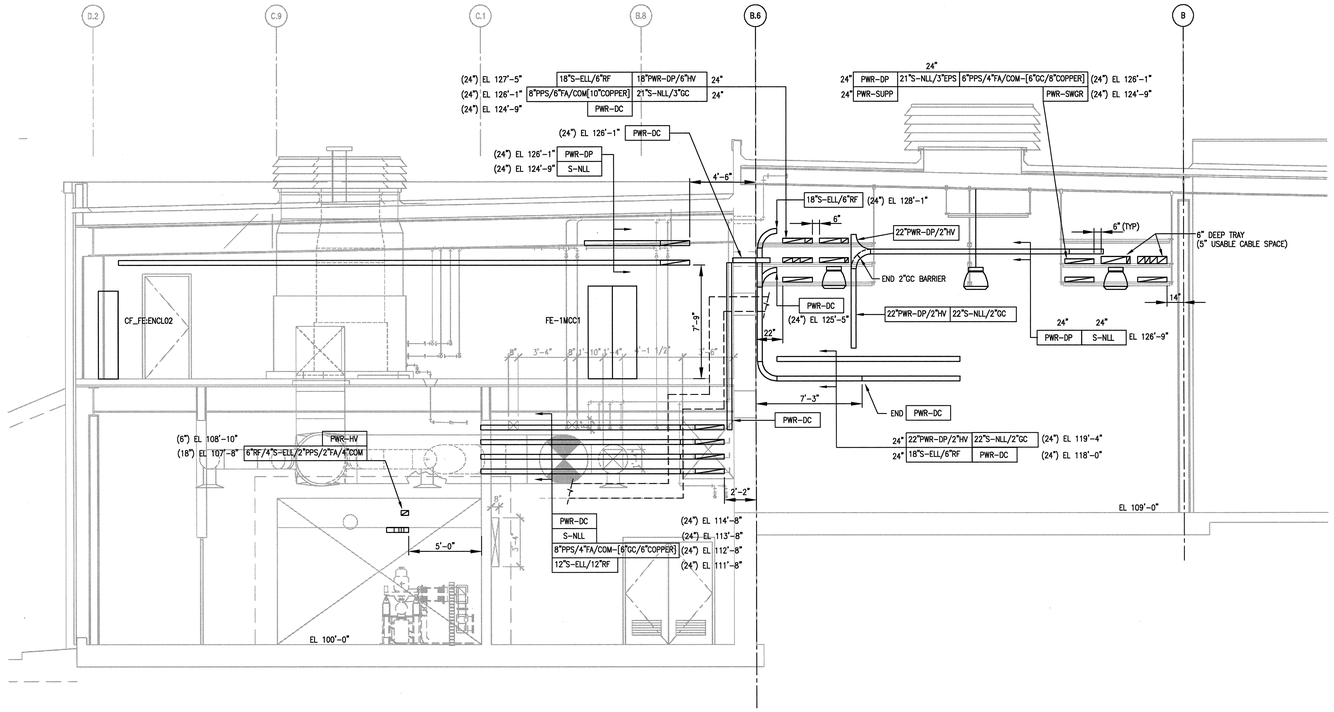

B E1.01.02 FRONT END/KLYSTRON SECTION
SCALE: 1/4" = 1'-0"

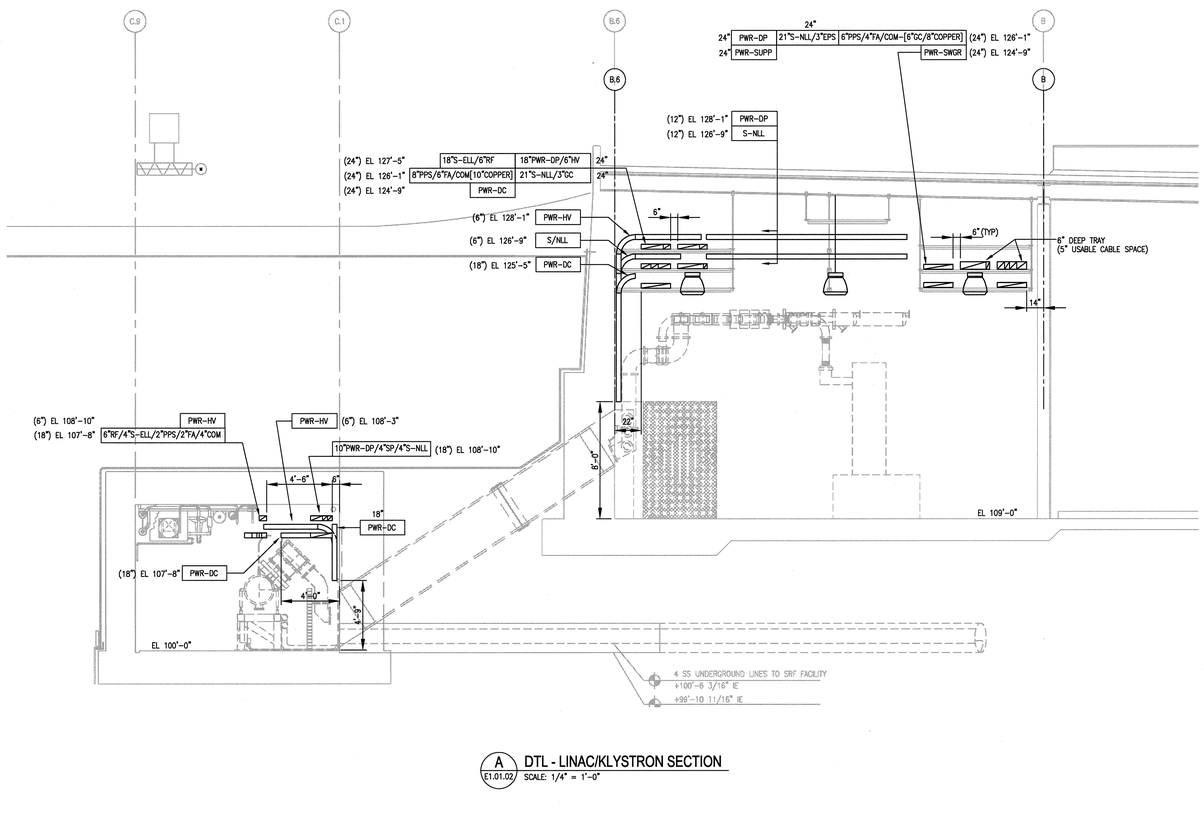

A E1.01.02 DTL - LINAC/KLYSTRON SECTION
SCALE: 1/4" = 1'-0"

GENERAL NOTES

1. ALL TRAYS SHOWN ARE 4" DEEP (3" USABLE CABLE SPACE) UON.

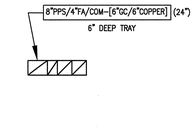

D E1.01.02 TRAY SECTION
SCALE: 1/2" = 1'-0"
E1.01.02, E1.01.04, E1.01.06, E1.01.08, E1.01.10, E1.01.12

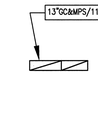

E E1.01.02 TRAY SECTION
SCALE: 1/2" = 1'-0"
E1.01.02, E1.01.04, E1.01.06, E1.01.08, E1.01.10, E1.01.12

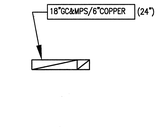

H E1.01.01 TRAY SECTION
SCALE: 1/2" = 1'-0"

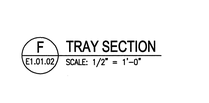

F E1.01.02 TRAY SECTION
SCALE: 1/2" = 1'-0"

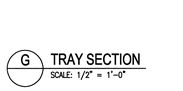

G E1.01.02 TRAY SECTION
SCALE: 1/2" = 1'-0"
E1.01.06, E1.01.08

4' 2' 0 4' 8'
SCALE: 1/4" = 1'-0"

NO REPRESENTATION OR WARRANTY, EXPRESSED OR IMPLIED, IS MADE AS TO THE ACCURACY, COMPLETENESS OR USEFULNESS OF THE INFORMATION OR STATEMENTS CONTAINED IN THESE DRAWINGS, OR THAT THE USE OR DISCLOSURE OF ANY INFORMATION, APPARATUS, METHOD, OR PROCESS DISCLOSED IN THESE DRAWINGS MAY NOT INFRINGE PRIVATE RIGHTS OF OTHERS. NO LIABILITY IS ASSUMED WITH RESPECT TO THE USE OF, OR FOR DAMAGES RESULTING FROM THE USE OF ANY INFORMATION, APPARATUS, METHOD, OR PROCESS DISCLOSED IN THESE DRAWINGS. DRAWINGS MADE AVAILABLE FOR INFORMATION TO BIDDER ARE NOT TO BE USED FOR OTHER PURPOSES AND ARE TO BE RETURNED UPON REQUEST OF THE FORWARDING CONTRACTOR.

NUMBER OF SECTION OR DETAIL
DRAWING ON WHICH SECTION OR DETAIL IS SHOWN OR TAKEN
SECTION AND DETAIL KEY

THIS DOCUMENT CONTROLLED BY
CHANGE CONTROL SYSTEM 4
ENGINEERING PROCEDURE SNS-ENG-G001

REV	CHANGE TYPE	CHANGE CONTROL SYSTEM	CHANGE REQUEST NUMBER	DESCRIPTION	DSN	CHK	DEPT	DATE	PE	DATE	PJ	DATE	REQ	DATE	UTB	DATE	RPE	RPE NO	DATE	SC	AW	BS	RL	BS	BJ	–	BS	–	WS
0				CFC – FE/LN/KL DESIGN SUBMITTAL – 06/27/01	MG	VS											VS	106009	6/27/01	SC	AW	BS	RL	BS	BJ	–	BS	–	WS
																				ST	CV	EC	EE	EM	IE	M	PD	SE	AR

REVISION OR ISSUE PURPOSE — REVISION APPROVALS — SQUAD CHECK

RPE
VICTOR G. STEFFEN REGISTERED PROFESSIONAL ENGINEER No. 00106905 STATE OF TENNESSEE
0 6-26-01
REV. DATE
DRAWING APPROVALS

DSN	M. GLISSON	6/27/01
DRW	M. GLISSON	6/27/01
CHK	V. STEFFEN	6/27/01
DEPT		
PE		6/27/01
PJ		6/28/01
REQ		
UTB		6/28/01

108030300-E8E-8300-A070

Knight/Jacobs
Knight/Jacobs Joint Venture
701 Scarboro Road, MS 8253
Oak Ridge, TN 37830
865-241-9433
fax 865-241-3400

KNIGHT
Knight Advanced Technology
1453 Mission Street
San Francisco, CA 94103

UT-BATTELLE
Oak Ridge National Laboratory
managed for the DEPARTMENT OF ENERGY under
U.S. GOVERNMENT contract DE-AC05-00OR22725
UT-BATTELLE, LLC, ◆ Oak Ridge, Tennessee

PROJECT NAME:
SPALLATION NEUTRON SOURCE

FE/LINAC/KLYSTRON ENLARGED PLANS & DETAILS

1	48	49	50	PLANT	BLDG	FL	SH.	OF	TYPE	CLASS
3	E	X	X	8	8300		1	1	D	U

51	52	53	WBS		REV
NC	NA		1.8.3.3	E8.10.13	0

Date: 06/28/2001 Time: 14:01:01
Username: G SEGDEM
SNS$C:\SOLIDWORKS\DTS\TEMP\SW_CACHE\CMBR_4\140_FLOT\E8-10-13.DWG

AutoCAD