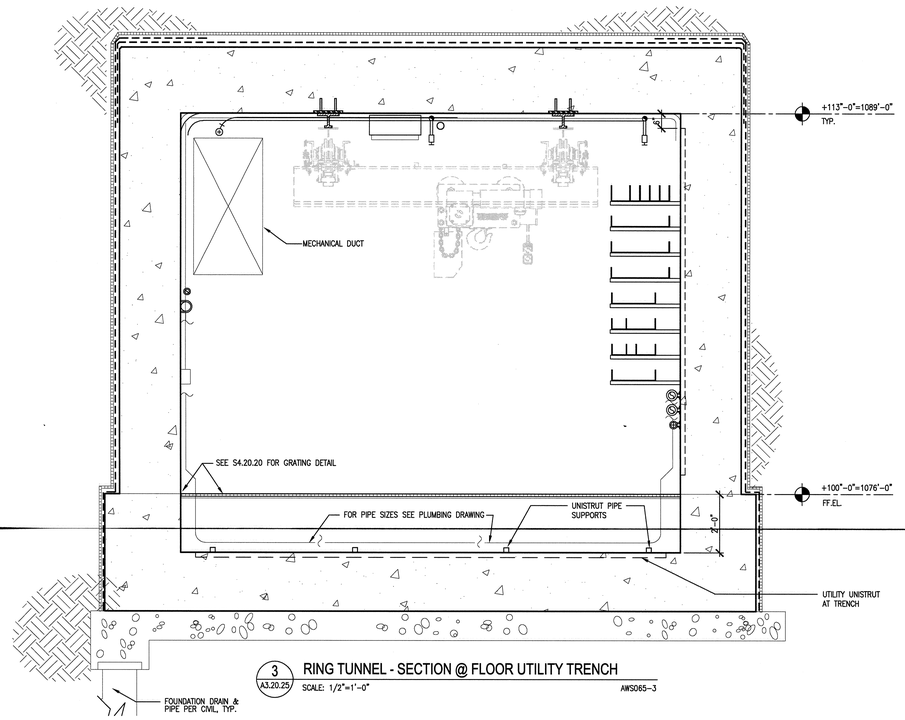

3 A3.20.25 RING TUNNEL - SECTION @ FLOOR UTILITY TRENCH
SCALE: 1/2"=1'-0" AWS065-3

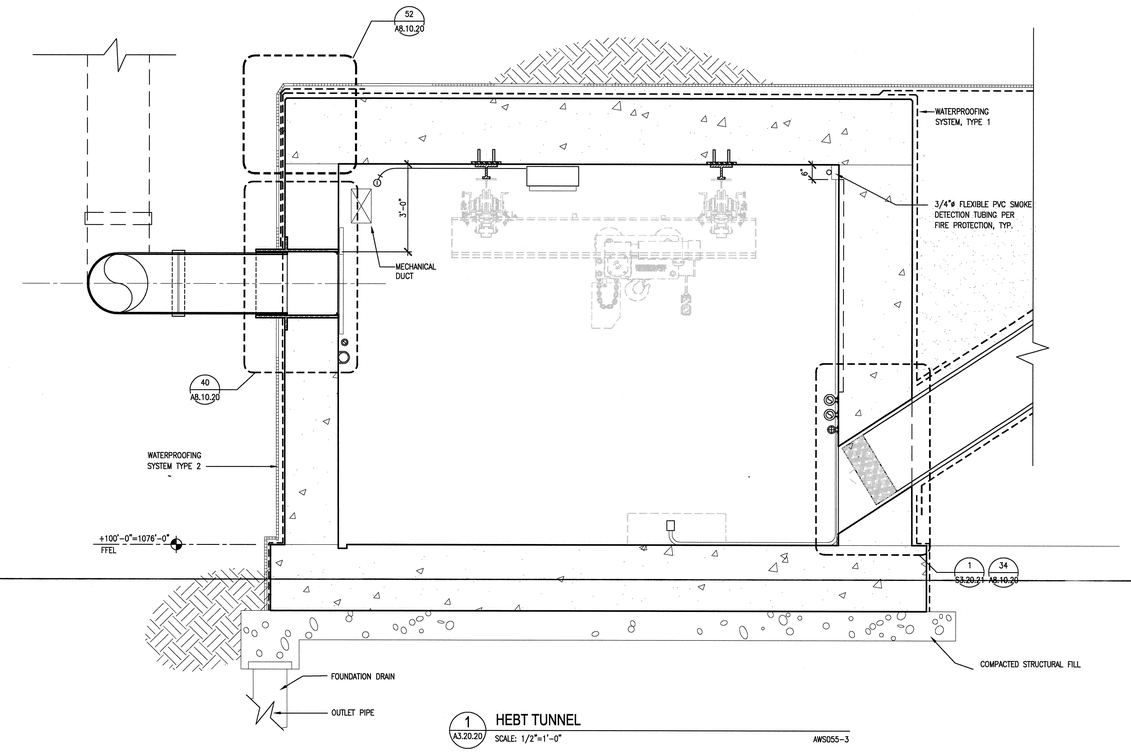

1 A3.20.20 HEBT TUNNEL
SCALE: 1/2"=1'-0" AWS055-3

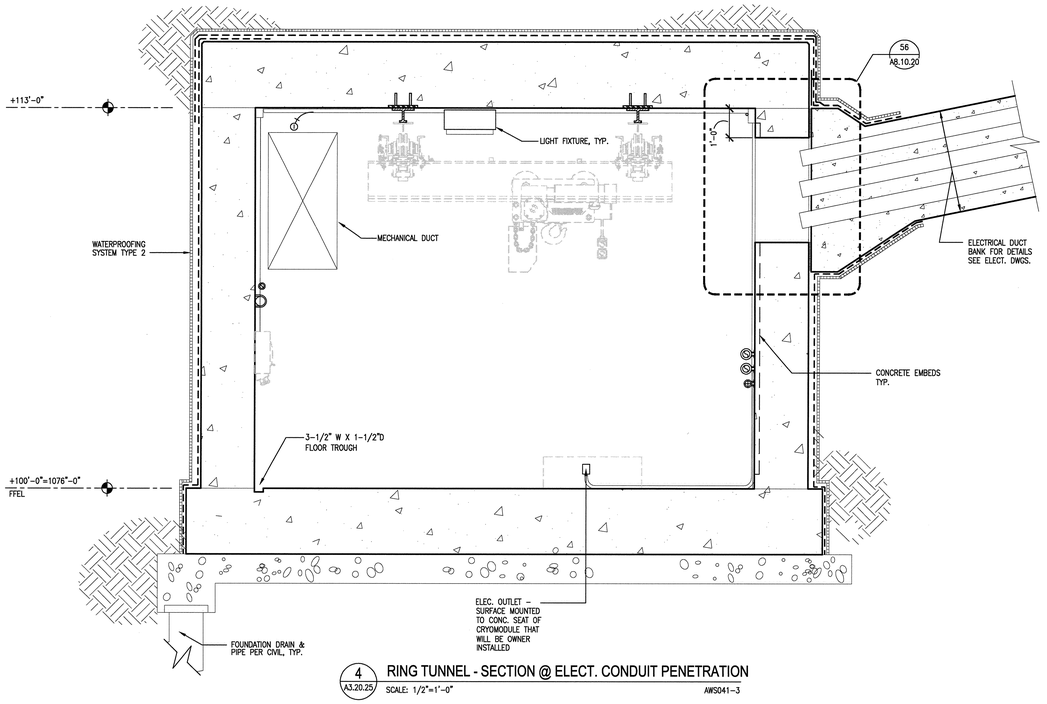

4 A3.20.25 RING TUNNEL - SECTION @ ELECT. CONDUIT PENETRATION
SCALE: 1/2"=1'-0" AWS041-3

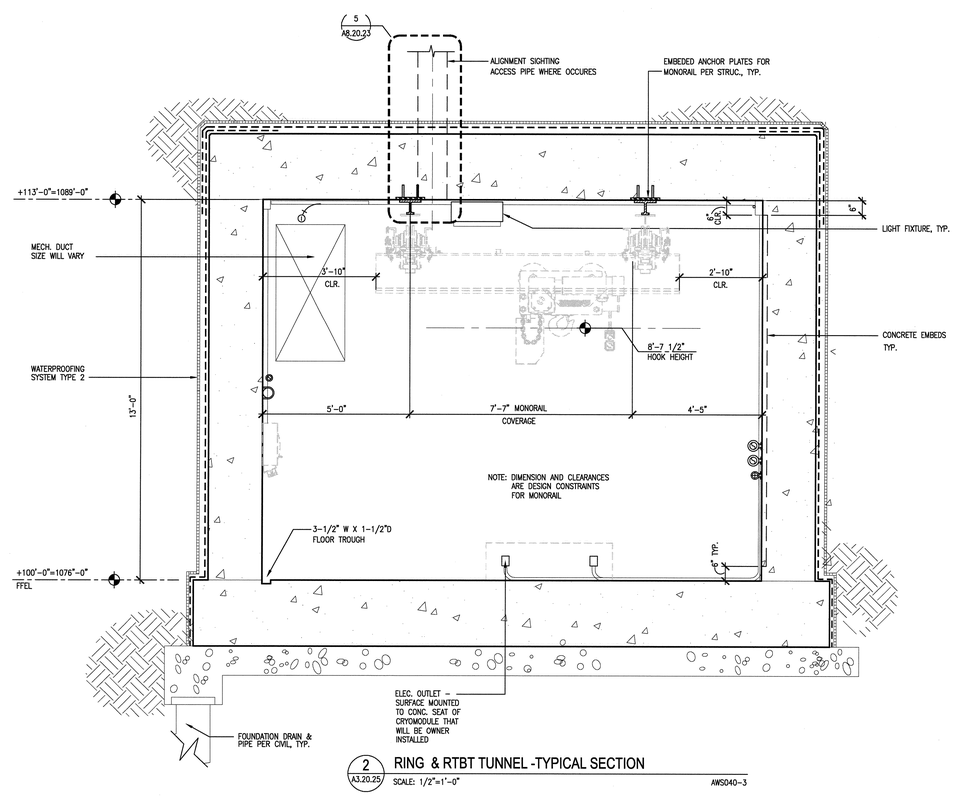

2 A3.20.25 RING & RTBT TUNNEL -TYPICAL SECTION
SCALE: 1/2"=1'-0" AWS040-3

2' 1' 0 2' 4'
SCALE: 1/2" = 1'-0"

NO REPRESENTATION OR WARRANTY, EXPRESSED OR IMPLIED, IS MADE AS TO THE ACCURACY, COMPLETENESS OR USEFULNESS OF THE INFORMATION OR STATEMENTS CONTAINED IN THESE DRAWINGS, OR THAT THE USE OR DISCLOSURE OF ANY INFORMATION, APPARATUS, METHOD, OR PROCESS DISCLOSED IN THESE DRAWINGS MAY NOT INFRINGE PRIVATE RIGHTS OF OTHERS. NO LIABILITY IS ASSUMED WITH RESPECT TO THE USE OF, OR FOR DAMAGES RESULTING FROM THE USE OF ANY INFORMATION, APPARATUS, METHOD, OR PROCESS DISCLOSED IN THESE DRAWINGS. DRAWINGS MADE AVAILABLE FOR INFORMATION TO BIDDER ARE NOT TO BE USED FOR OTHER PURPOSES AND ARE TO BE RETURNED UPON REQUEST OF THE FORMAR/ENG CONTRACTOR.

NUMBER OF SECTION OR DETAIL
DRAWING ON WHICH SECTION OR DETAIL IS SHOWN OR TAKEN
SECTION AND DETAIL KEY

THIS DOCUMENT CONTROLLED BY
CHANGE CONTROL SYSTEM 4
ENGINEERING PROCEDURE SNS-ENG-G001

REV	CHANGE TYPE	CHANGE CONTROL SYSTEM	CHANGE REQUEST NUMBER	DESCRIPTION	DSN	CHK	DEPT	DATE	PE	DATE	PJ	DATE	REQ	DATE	UTB	DATE	RPE	RPE NO	DATE	ST	CV	EC	EE	EM	IE	M	PD	SE	AR
1	C	4	–	BASIS OF AWARD – 01/25/02	MJ	TW				8/2/01	JS	8/1/01			JRL	8/1/01	RLB	102104	1/9/2002	SC	AW	BS	RL	BS	BJ	–	BS	–	WS
0				CERTIFIED FOR CONSTRUCTION – 8/01/01	MJ	TW			CJG	8/2/01	JS	8/1/01			JRL	8/1/01	JPD	101974	8/1/2001	SC	AW	BS	RL	BS	BJ	–	BS	–	WS

REVISION OR ISSUE PURPOSE — REVISION APPROVALS — SQUAD CHECK

RPE: ROBERT L. BARNES, REGISTERED ARCHITECT, NO. 102104, STATE OF TENNESSEE — 21 JAN '02
REV. DATE — DRAWING APPROVALS

DSN	M. JEDYNAK	8/1/2001
DRW	S. BERNARDEZ	8/1/2001
CHK	T. WONG	8/1/2001
DEPT		
PE	C. GARREN	8/2/2001
PJ	J. STELLEN	8/1/2001
REQ		
UTB	JR LAWSON	8/2/2001

108030000-A8E-8400-A025

Knight/Jacobs
KnightJacobs Joint Venture
701 Scarboro Road, MS 8253
Oak Ridge, TN 37830
865-241-9433
fax 865-241-3400
KNIGHT
Knight Advanced Technology
1453 Weston Street
San Francisco, CA 94103

UT-BATTELLE
Oak Ridge National Laboratory
managed for the DEPARTMENT OF ENERGY under U.S. GOVERNMENT contract DE-AC05-00OR22725
UT-BATTELLE, LLC. ● Oak Ridge, Tennessee

PROJECT NAME:
SPALLATION NEUTRON SOURCE
HEBT/RING/RTBT
BUILDING SECTIONS

1	48	49	50	PLANT	BLDG	FL	SH.	OF	TYPE	CLASS
3	A	X	X	8	8400		1	1	S	U

51	52	53	WBS	REV
NC	NA		1.8.3	1

A3.20.25

Date: 01/23/2002 Time: 09:53:55
Username: MONGE
Drawing: W:\SPALLATION\STORE\PROJ\08_DADD\A8E_R_T\A3_PLD\TA3-20-20.DWG

AutoCAD