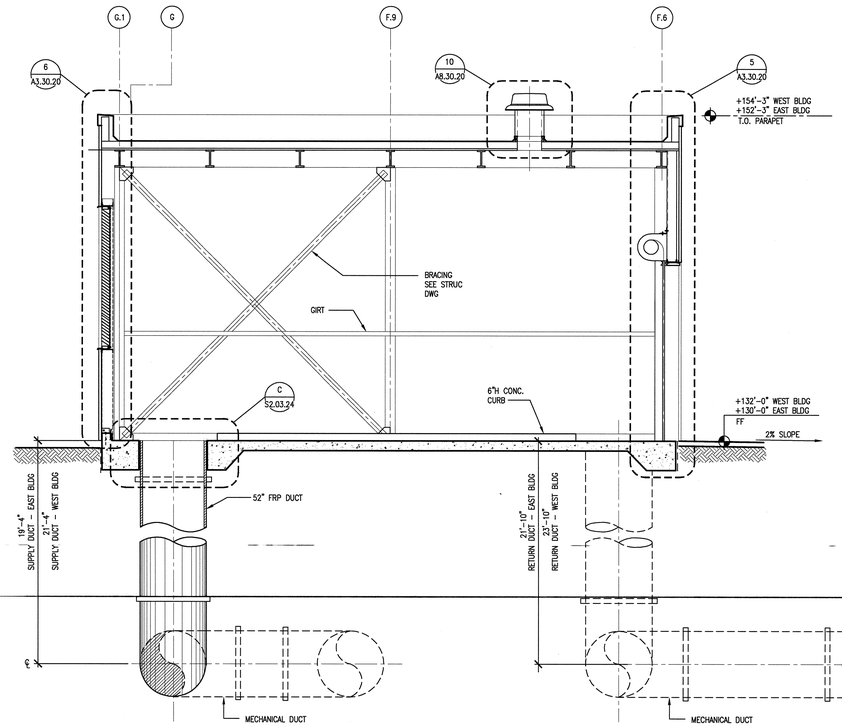

3 A2.03.24 WEST MECHANICAL BUILDING - SECTION / EAST MECHANICAL BUILDING - OPPOSITE HAND
SCALE: 1/4"=1'-0"
ASC052-3

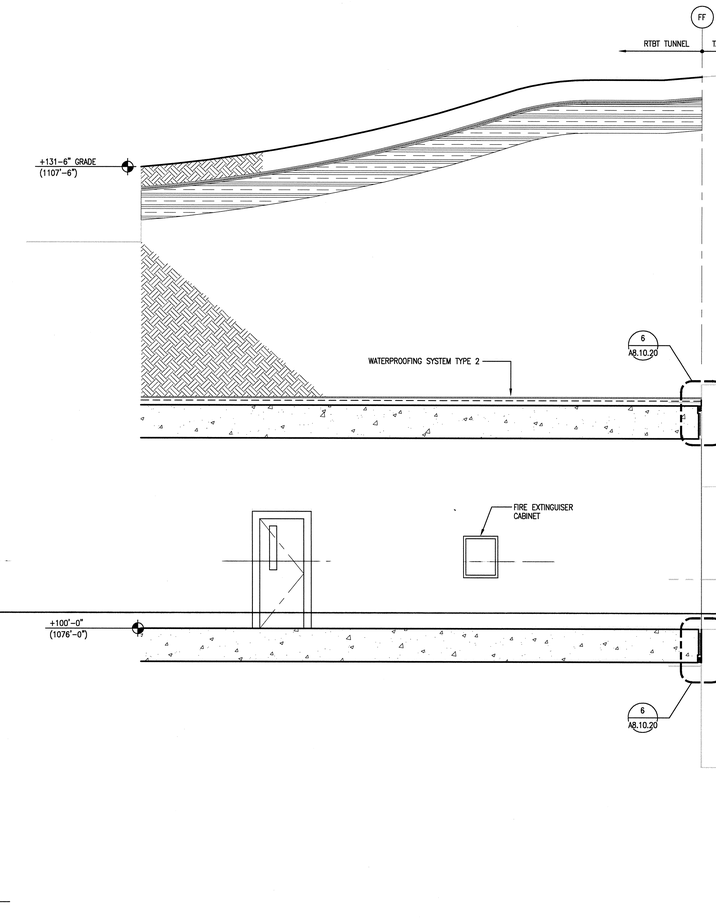

1 A2.01.34 RTBT TUNNEL/TARGET SECTION
1/4"=1'-0"
ASC055-3

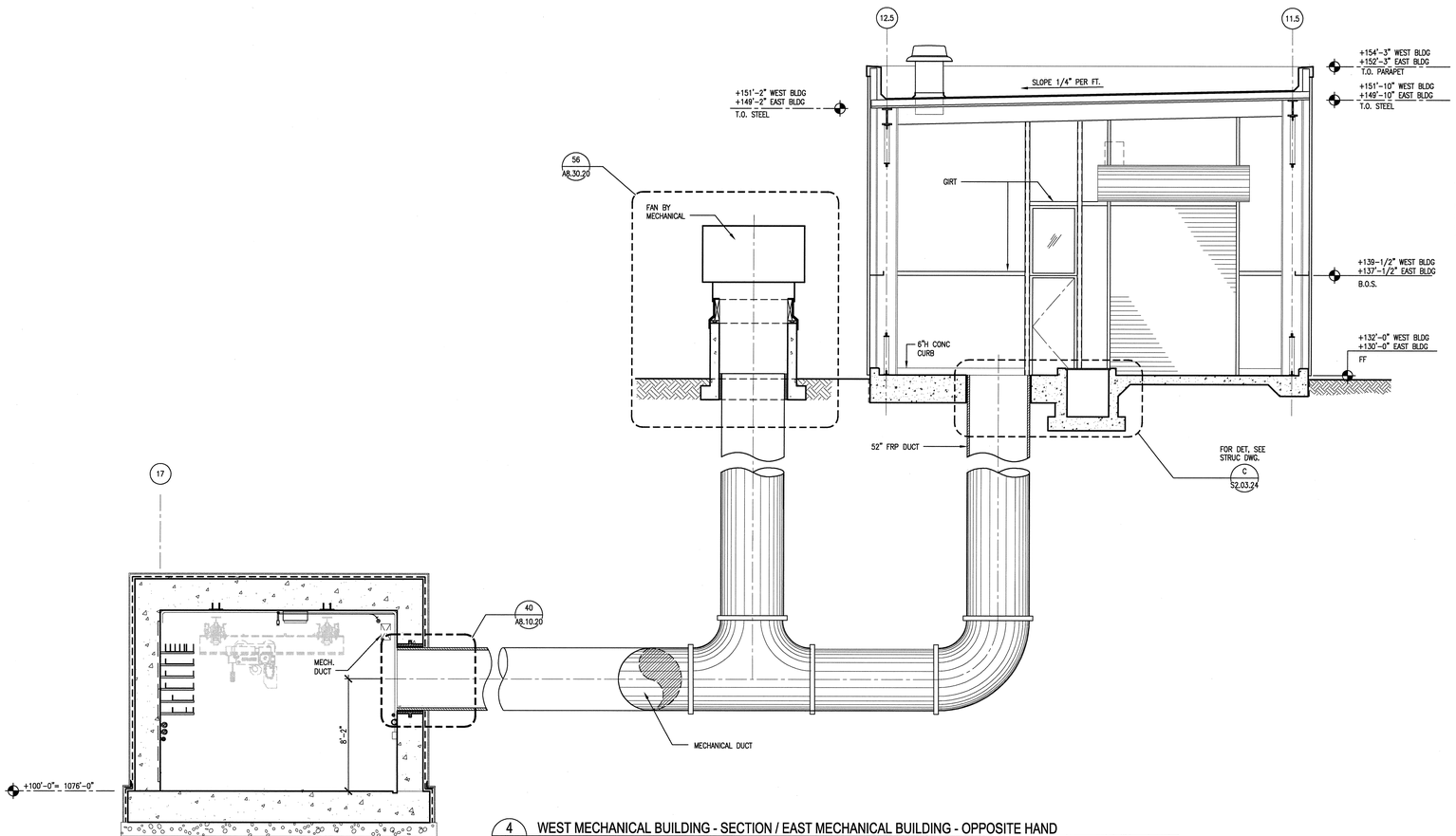

4 A2.03.24 WEST MECHANICAL BUILDING - SECTION / EAST MECHANICAL BUILDING - OPPOSITE HAND
SCALE: 1/4"=1'-0"
ASC052-3

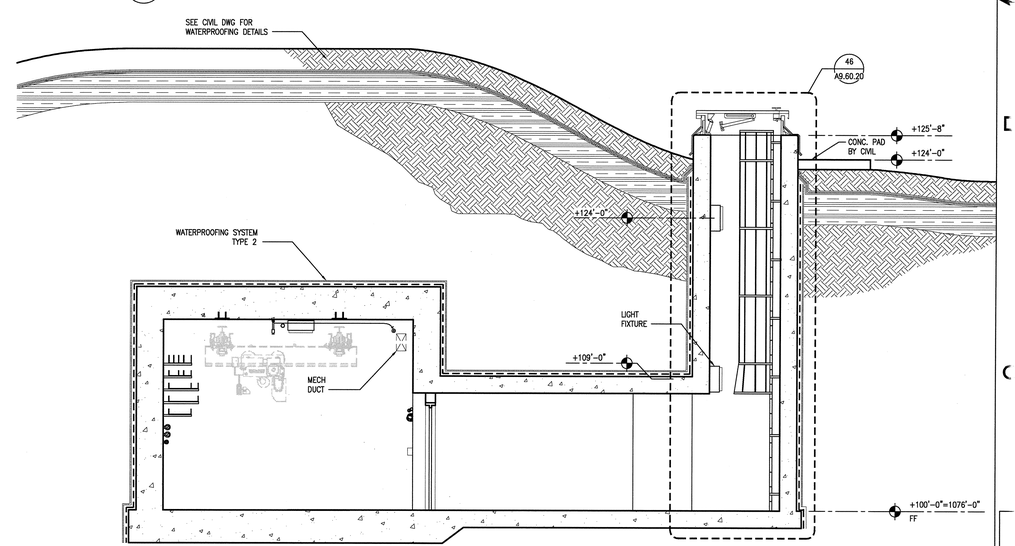

2 A2.01.34 RTBT ACCESS TUNNEL - SECTION
SCALE: 1/4"=1'-0"
AWS067-3

4' 2' 0 4' 8'
SCALE: 1/4" = 1'-0"

NO REPRESENTATION OR WARRANTY, EXPRESSED OR IMPLIED, IS MADE AS TO THE ACCURACY, COMPLETENESS OR USEFULNESS OF THE INFORMATION OR STATEMENTS CONTAINED IN THESE DRAWINGS, OR THAT THE USE OR DISCLOSURE OF ANY INFORMATION, APPARATUS, METHOD, OR PROCESS DISCLOSED IN THESE DRAWINGS MAY NOT INFRINGE PRIVATE RIGHTS OF OTHERS. NO LIABILITY IS ASSUMED WITH RESPECT TO THE USE OF, OR FOR DAMAGES RESULTING FROM THE USE OF ANY INFORMATION, APPARATUS, METHOD, OR PROCESS DISCLOSED IN THESE DRAWINGS. DRAWINGS MADE AVAILABLE FOR INFORMATION TO BIDDER ARE NOT TO BE USED FOR OTHER PURPOSES AND ARE TO BE RETURNED UPON REQUEST OF THE FORWARDING CONTRACTOR.

NUMBER OF SECTION OR DETAIL
DRAWING ON WHICH SECTION OR DETAIL IS SHOWN OR TAKEN
SECTION AND DETAIL KEY

THIS DOCUMENT CONTROLLED BY
CHANGE CONTROL SYSTEM 4
ENGINEERING PROCEDURE SNS-ENG-G001

REV	CHANGE TYPE	CHANGE CONTROL SYSTEM	CHANGE REQUEST NUMBER	DESCRIPTION	DSN	CHK	DEPT
1	C	4	–	BASIS OF AWARD – 01/25/02	MJ	TW	
0				CERTIFIED FOR CONSTRUCTION – 8/01/01	MJ	TW	

REVISION OR ISSUE PURPOSE

DATE	PE	DATE	PJ	DATE	REQ	DATE	UTB	DATE	RPE	RPE NO	DATE
	CJG	8/2/01	JS	8/1/01			JRL	8/1/01	JPD	101974	8/1/2001
2/6/02		2/6/02		2/6/02					RLB	102104	1/9/2002

REVISION APPROVALS

SC	AW	BS	RL	BS	BJ	–	BS	–	WS
SC	AW	BS	RL	BS	BJ	–	BS	–	WS
ST	CV	EC	EE	EM	IE	M	PD	SE	AR

SQUAD CHECK

RPE
ROBERT L. BARNES REGISTERED ARCHITECT NO. 102103 STATE OF TENNESSEE
24 JAN 02

REV.	DATE			
		DSN	M. JEDYNAK	8/1/2001
		DRW	R. OCAMPO	8/1/2001
		CHK	T. WONG	8/1/2001
		DEPT		
		PE	C. GARREN	8/2/2001
		PJ	J. STELLEN	8/1/2001
		REQ		
		UTB	JR LAWSON	8/2/2001

DRAWING APPROVALS

108030000-A8E-8400-A024

Knight/Jacobs
Knight/Jacobs Joint Venture
701 Scarboro Road, MS 8253
Oak Ridge, TN 37830
865-241-9433
fax 865-241-3400

KNIGHT
Knight Advanced Technology
1453 Mission Street
San Francisco, CA 94103

UT-BATTELLE
Oak Ridge National Laboratory
managed for the DEPARTMENT OF ENERGY under
U.S. GOVERNMENT contract DE-AC05-00OR22725
UT-BATTELLE, LLC. • Oak Ridge, Tennessee

PROJECT NAME:
SPALLATION NEUTRON SOURCE

RTBT TUNNEL SECTION
EAST & WEST MUA BUILDINGS
BUILDING SECTIONS

1	48	49	50	PLANT	BLDG	FL	SH.	OF	TYPE	CLASS
3	A	X	X	8	8400		1	1	S	U
51		52		53	WBS					REV
NC		NA			1.8.3		A3.20.22			1

Date: 01/23/2002 Time: 09:36:52
Username: BUDDIG
H:DRG_KO_2/PROJECTS_1000/100_CAD/1400K_D/1400_P/1401-20-22.DWG

AutoCAD